8□H.264 AHD CVI TVI□□IP□□P2P DVR 1080P□6408H80P□

• Features

M'TEAM

Adopt Newest HiSilicon Chipset

New humanized User Interface

System come with 28 kinds of languages

Adjustable DVR menu transparency

Support backup video records to DVR built-in redundant HDD

Support playback different time period video records in one screen, save time on find useful video records

5-in-1 hybrid modes:
AHD+TVI+CVI+CVBS+IP

DVR menu with Ping command, convenient to do DVR network testing

With UTC Function,control analog camera and PTZ camera on DVR thru coaxial cable

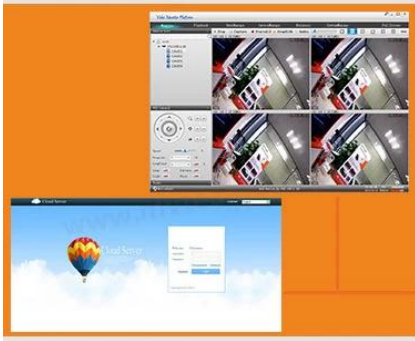

Support P2P remote view by CMS and IE browser

Come with cloud ID,easy to realize P2P remote view by scan the QR Codes

Support remote view,record, playback, receive motion detection alarm by Iphone and Andriod Smartphone

Sepcifications

1.AHD \ TVI \ CVI□8CH 1080P @ 15fps□□□□4□1080P□□;
2□AHD \ TVI \ CVI□8CH 1080N @ 25fps□□□□8CH 1080N□□;
3.HVR 1□4□1080P @ 25fps□□□+ 4□1080P @ 25fps□IP□□□2CH 1080P 25fps□@ playbackp;
4□HVR 2□4□1080N @ 25fps□□□+ 4□1080P @ 25fps□IP□□□2CH 1080P 25fps□@ playbackp;
5.NVR□8CH 1080P 25fps□@ IP□□□4□1080P @ 25fps□□□;
4□□□4□□□
5□□□4□□□□1□□□
6□□□□□□□□P2P□□□□

□□		6408H80P
□□		H.264□□□□
□□		□□□Linux
□□□□□□□		□□□□□□□□□□□□□□□□□□
□□□		□□□□□□□□□□
□□□□□□□□□		1080P 1920 * 1080
□□□□□□□		□□□□□□□□□□□□□□□
□□□□		AHD \ TVI \ CVI□8CH 1080P @ 15fps□□□; NVR□8CH 1080P 25fps□@ IP□□
□□□□□□□		AHD□TVI□CVI□1080P @ 15□□; NVR□4□1080P @ 25fps□□□
□□□□		□□□□□□□□□□□□□□□□□□□□□□□□□
□□□□		U□□USB□□□□□USB□□□□□□□□□□□
□□□□		□□□□□□□□□□□
□□□□□		□□□□
□□□□		□□□□□□□□
□□□□	□□□□	1080P 15FPS AHD□TVI□CVI□CVBS; 1080P 25FPS NVR
	□□□□	4 * RCA
	□□□□	10M / 100M Base-T□□□□RJ-45□
	USB□□□□	2 * USB 2.0
	RS485	RS485 * 1
	□□□□	4□
	□□□□	1□
	□□□□	2 SATA□□□□
	□□□□	□□4TB□SATA
□□□□		□□□□□□□□□iPhone□iPad□Android□
□□		12V / 3A
DVR□□		340□□□* 265□□□* 70□□□mm

□□	<3.5□□□□□□□□□

PRODUCT PICTURE

M TEAM
H.264 DIGITAL VIDEO RECORDER
SEARCH
MENU
PTZ
BACKUP
FN
BACK
ALARM
ESC
POWER
IR
REC
NET
POWER
M TEAM

FAQS

1□□□DVR□□□□□

[illegible]

2[illegible]

a.Install[illegible]

b.set[illegible]DVR[illegible]

c.reduce[illegible]

3[illegible]DVR P2P[illegible]

[illegible]DVR[illegible]ID[illegible]P2P[illegible]

4[illegible]DVR[illegible]

[illegible]“Topsview”

5[illegible]

720P[illegible]1080N[illegible]1080H[illegible]1080P[illegible]

6[illegible]5[illegible]1[illegible]

[illegible]

7[illegible]5[illegible]1[illegible]DVR[illegible]

[illegible]5[illegible]AHD[illegible]CVI[illegible]TVI[illegible]CVBS[illegible]IP[illegible]

[illegible]DVR[illegible]

[illegible]IP[illegible]AHD[illegible]TVI[illegible]CVBS[illegible]CVI[illegible]

[illegible]AHD[illegible]TVI[illegible]CVBS[illegible]CVI[illegible]

8[illegible]DVR[illegible]

[illegible]DVR[illegible]DVR[illegible]

9[illegible]DVR[illegible]

[illegible]“GenSuperPassword”[illegible]

[illegible]

10[illegible]NVR IP ONVIF[illegible]

[illegible]NVR[illegible]ONVIF[illegible]IP[illegible]NVR[illegible]

11[illegible]NVR[illegible]POE[illegible]

[illegible]NVR[illegible]POE[illegible]

[illegible]**DVR**[illegible]

▼Packages

M'TEAM

Brand Camera Package

Neutral Camera Package

Brand DVR Package

▼Shipping

M'TEAM

DHL DHL TNT FedEx Express EMS ups

www.mvteamcctv.com

▼Sales Office and Sample room

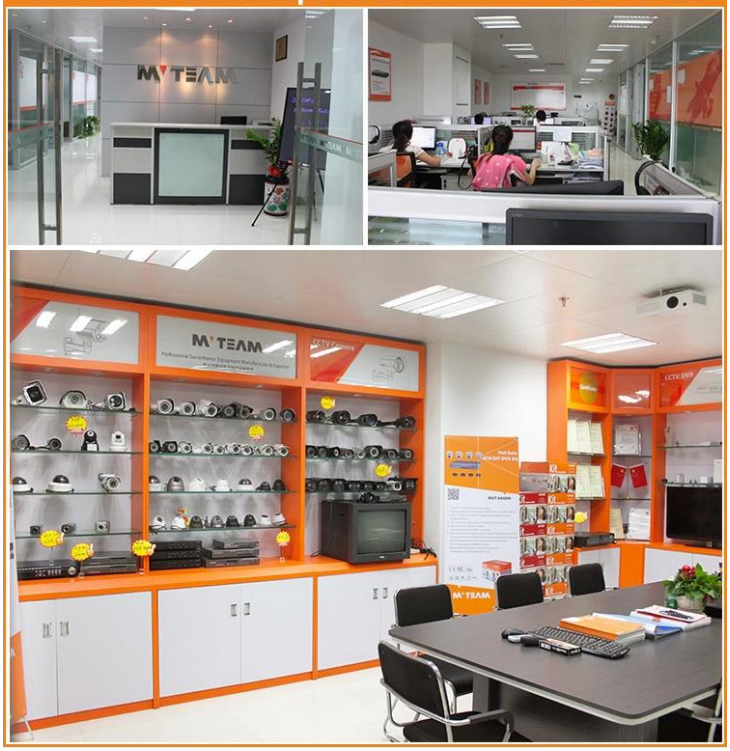

▼Our factory and production workflow

▼Trade Shows

□□□□□

□□□□□□□□□□□□ □□□□□

□□□□□□□□□□□□□□□□□

□□□□□□□□□□□□ www.mvteamcctv.com □□ □□□□□□□□□□□□ □□□ CCTV□□□□□