□□□□□4 □ AHD CVI TVI CVBS IP 5 □ 1 □□ DVR 1080 p (6704H80P)

Sepcifications

1.AHD\TVI\CVI: 4 □ 1080p @ 15 fps □□
2 □□□ 1080p;
2.□□ 2 □□ 1080 p @ 25 fps □□ + 2 □□ 1080 p @ 25 □/□ IP □□□
2 □□ 1080 p @ 25 □/□□□;
3.NVR: 4 □ 1080p @ 25 □/□ IP □□□
4 □ 1080p @ 25 □/□□□;
4 □□□ □□□ □□□ 1ch 4 □

□□		6704H80P
□□		H.264 □□□□
□□		□□□□ Linux
□□□□□□□□		□□□□□ □□□□□□□□□
□□		□□□□□□□□□□
□□□□□□□□□		1080p
□□□□□□□□		□□□□□□□□□□□□
□□□□□		AHD\TVI\CVI: 4 □ 1080p @ 15 fps □□ NVR: 4 □ 1080p @ 25 □/□ IP □□
□□□□□		□□ 1080p 2 □□ AHD\TVI\CVI 4 □ NVR 1080 p @ 25 □/□□□
□□□□		□□□ □□□ □□□□□ □□□□□□□□□□
□□□□		□□□□ □□□ USB □□□□ USB □□□ □□□□□□□
□□□□		□□, □□□□,□□□
□□□□□		Admin □□
□□□□		□□□□□□□□
□□□□	□□□□	180 p @ 25 fps/CH NVR 1080 p @ 15 fps/CH AHD TVI CVI
	□□□□	4× RCA
	□□□□	□□-T 10m/100m □□□ (rj-45)
	USB □□□□	2 □ USB 2.0
	RS485	RS485 * 1
	□□□□	#
	□□□□	#
	□□□□	1 SATA □□
	□□□□	□□□ 4TB □ SATA
□□□□		□□□□□□□□ iPhone□ iPad□Android

□□	12V /2(A)
DVR □□□	255 * 45 * 235 □□
□□	< 2.7 □□ □□□□□

PRODUCT PICTURE

□□□□□□

[32 □ 1080p DVR 62B32H80P]

[16 □□ 1080p □□□□□□□ 6516H80P]

[□□□ 8 □□ 1080p DVR 6708H80P]

[□□□□□□□ □]

Adopt Newest HiSilicon Chipset

New humanized User Interface

System come with 28 kinds of languages

Adjustable DVR menu transparency

Support backup video records to DVR built-in redundant HDD

Support playback different time period video records in one screen, save time on find useful video records

5-in-1 hybrid modes:
AHD+TVI+CVI+CVBS+IP

DVR menu with Ping command, convenient to do DVR network testing

With UTC Function,control analog camera and PTZ camera on DVR thru coaxial cable

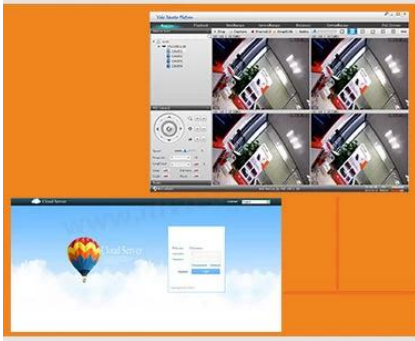

Support P2P remote view by CMS and IE browser

Come with cloud ID,easy to realize P2P remote view by scan the QR Codes

Support remote view,record, playback, receive motion detection alarm by Iphone and Andriod Smartphone

□□□□□□□□□□□□□□□□□□□□□□□□□□□□

□□□□□□□□

□□□□□□□□□□□□□□ □□□□.

□□□□□□□□□□□□□□□□

□□□□□□□□□□□□□□□□□□ www.mvteamcctv.com □□□□ □□□□,□□□□□□□ □□□ □□□□□□□□□□.