4CH 1080P AHD und NVR Hybrid High-Definition-Recorder DVR (6704H80P)

Features

Adopt Newest HiSilicon Chipset

New humanized User Interface

System come with 28 kinds of languages

Adjustable DVR menu transparency

Support backup video records to DVR built-in redundant HDD

Support playback different time period video records in one screen, save time on find useful video records

Hybrid DVR support three kinds of modes:
full analog channels
analog+digital channels
full digital channels

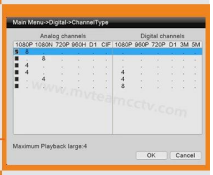

DVR menu with Ping command, convenient to do DVR network testing

With UTC Function,control analog camera and PTZ camera on DVR thru coaxial cable

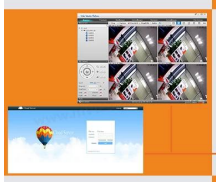

Support P2P remote view by CMS and IE browser

Come with cloud ID,easy to realize P2P remote view by scan the QR Codes

Support remote view,record, playback, receive motion detection alarm by Iphone and Andriod Smartphone

Adopt Newest HiSilicon Chipset

New humanized User Interface

System come with 28 kinds of languages

Adjustable DVR menu transparency

Support backup video records to DVR built-in redundant HDD

Support playback different time period video records in one screen, save time on find useful video records

Hybrid DVR support three kinds of modes:
full analog channels
analog+digital channels
full digital channels

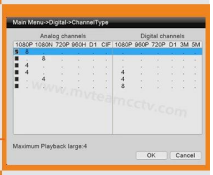

DVR menu with Ping command, convenient to do DVR network testing

With UTC Function,control analog camera and PTZ camera on DVR thru coaxial cable

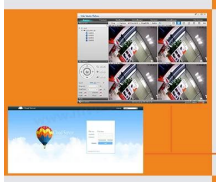

Support P2P remote view by CMS and IE browser

Come with cloud ID,easy to realize P2P remote view by scan the QR Codes

Support remote view,record, playback, receive motion detection alarm by Iphone and Andriod Smartphone

Sepcifications

1.AHD: 4CH 1080P @ 15fps Aufnahme
2-Kanal-1080p-Wiedergabe;
2.HVR:2-Kanal-1080P @ 25fps Analog + 2-Kanal-1080P @ 25fps IP Aufnahme
2-Kanal-1080P @ 25fps-Wiedergabe
3.NVR:4CH 1080P @ 25fps IP Aufnahme
4CH 1080P @ 25fps-Wiedergabe
4-Audio: 4-Kanal-Eingang, 1ch Ausgang

Modell		6704H80P
Kompression		Standard H.264 Kompression
Betrieb		Embedded Linux
Bildkodierung-Steuerung		Die Bildbearbeitungs einstellbar, beide veränderbare und fixieren Strom optional
Dual-Stream		Kann in jedem Kanal eingerichtet werden
Monitor-Bildqualität		4*180P(NVR), 4* 1080P(AHD),
Bild dynamische Erkennung		Mehrere Erfassungsbereiche in jedem Kanal
Video Framerate		180P 25FPS / CH NVR .1080P 15FPS / CH AHD
Bildwiedergabequalität		NVR 4 * 180P 25FPS, AHD 2CH 1080P
Video Modus		Unterstützung manuell, automatisch, dynamische Überwachung, Alarmauslösung Videomodus
Backup-Modus		U-Disk, USB-Wechseldatenträger, USB brennen, Netzwerkspeicher und Backup
Betriebsmodus		Maus. Fernbedienung.Frontbedien
Lokales Login		admin und Passwort
Speichern Aufnahme		lokale Festplatte und Netzwerk
Externe Schnittstelle	**Video-Eingang**	180P @ 25FPS / CH NVR , 1080P @ 15FPS / CH AHD
	Audioeingang	4× RCA
	Netzwerkschnittstelle	10M / 100M Base-T Ethernet (RJ-45)
	USB-Anschluss-Port	2 x USB 2.0
	RS485	RS485 * 1
	Alarmeingang	NEIN
	Alarmausgang	NEIN
	Interne Festplatte	1 SATA HDD-Anschluss
	Maximale Kapazität	Maximal 4TB jede SATA
Handy-Überwachung		Unterstützung Windows Mobile, iPhone, iPad, Android
Power		12V /2EIN
DVR Größe		255 * 45 * 235mm

Gewicht	& Lt; 2,7 kg (ohne HDD)

PRODUCT PICTURE

EXHIBITIONS

Packages

Kontaktiere uns:

Wenn Sie Fragen haben, begrüßen zu kontaktiere uns.
Ihre Aufmerksamkeit auf unser Unternehmen sehr geschätzt.
Willkommen auf unserer offiziellen Website zu besuchen www.mvteamcctv.com sehen Video-Demos.Download Produktkatalog und lese CCTV technische Artikel.