China Smart Türschloss Hersteller Bester Preis Fingerprint Access Control Türschloss Lieferant

Eigenschaften

1- Mehrfachentriegelung: Fingerabdruck, Passwort, Karte, mechanischer Schlüssel

2- FPC-Halbleitersensor, 360-Grad-Fingerabdruckerkennung

3- C-Level Schließzylinder, drei Arten von Schlössern für Ihre Wahl.

4- Touchscreen-Tastatur, bei Nacht kristallklare Zahlen

5- Virtuelles Passwort: Verhindern Sie das Eindringen von Fremden und schützen Sie die Privatsphäre besser.

6- Mit Türklingelfunktion

7- Betrieben mit 4 AA-Alkalibatterien, 6 Monate & 180000 mal verwenden.

8- Mit USB-Anschluss zum Notladen

9- Geeignet für Haus- / Büro- / Haussicherheit, geeignet für Holztür, Metalltür, Verbundtür, Brandschutztürgruppe

10- Farbe: Silber, Titangrau, Red Brone, Gold optional

Specs

Modell	**K7-ZKM**
Material	Zinklegierung
Größe	360 * 78mm
Freischalten	Fingerabdruck, Passwort, Streichen, Schlüssel
Fingerabdruckerkennung	360 Grad FPC-Halbleiter mit einer Kapazität von 100 Stück
Streichen	200 Blätter
Passwortkapazität	50 Gruppen
Zylinderqualität	C-Level Schließzylinder
Gehäusematerial sperren	Rostfreier Stahl
Sperren Sie die Körpergröße	Standard 240 mm * 24 mm, optional: 240 mm * 30 mm, 388 mm * 40 mm
Andere Funktionen	Intelligent Stimme, Türklingel, Nachtkristallanzeige
Netzteil	4 Stück AA-Batterien
Notladen	Mit Backup-USB-Anschluss zum Notladen
Farbe	Silber, Titangrau, Red Brone, Gold 4 Farben optional

Geltungsbereich	Sicherheitstür, Holztür, Verbundtür, Brandschutzgruppe

Bilder

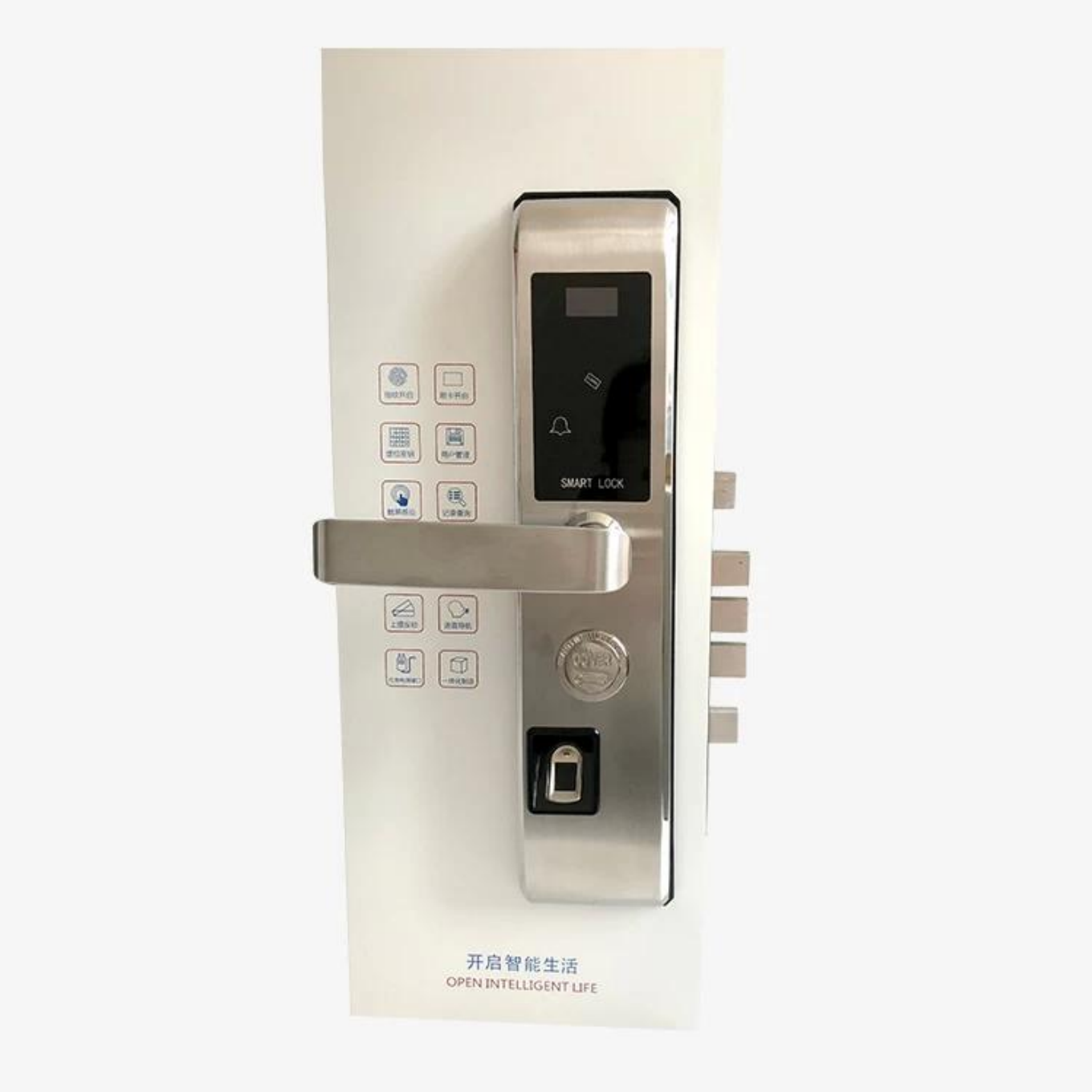

HD Screen
Card Sensor Area
Doorbell
Input Key
1 2 3
4 5 6
7 8 9
0 #
SMART LOCK
COVER
Battery Case
Password Keyboard
Keyhole
Semiconductor FPC
Deadbolt

Virtual password

Random number added before or after the correct password, as long as input the real password continuously, then still can unlock. It can prevent strangers from peeping and better protect privacy.

346865	123456	346865
Random Number	Real password	Random Number

www.mytechnectv.com

Multi-Color Selection

Red bronze Gold Titanium gray Sliver

www.nvteamcctv.com

C-level lock cylinder, three types lock mortises for your choice.

240mm*24mm

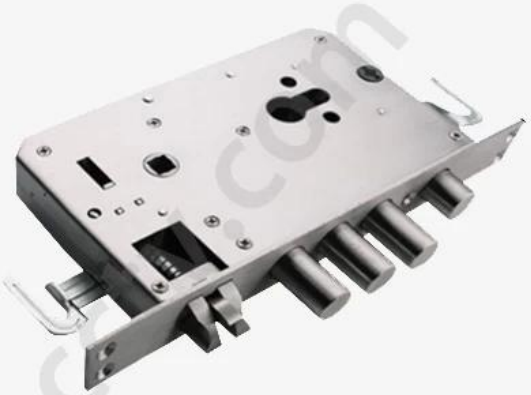

240mm*30mm

388mm*40mm

www.myteamc.com

Power Supply

4 x AA(5 alkaline) batteries,
6 months & 180000 times using.

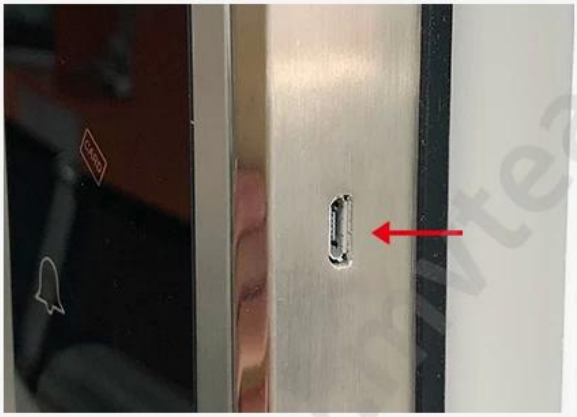

USB Charge

With backup USB port for emergency charging.

Warmly notice:
Due to international shipping problem, we will not deliver batteries come with locks.
Please buy 4 section 5-Alkaline batteries by yourself from local market.

www.mwteamcc

Package & Accessories

www.tvteamccty.com

Why Do You Need the Smart Door Lock?

Keep your property safe when nobody at home

Don't need worry about can't find the key when going home

No need to bring a bunch of keys when exercising

Don't need pay to unlocking company when losing the key

www.mvteamcn.com

Door Opening Direction

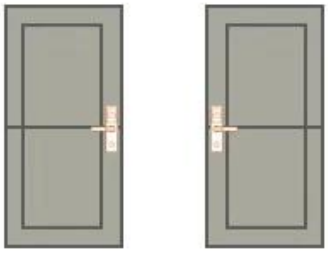

Left Handle Right hadle

Matters needing attention:

There are 4 door types as below drawing showing,
Please let us know:

1.what types of the doors?

2.how many quantity per each type?

A Left Handle (push)

B Right Handle (Push)

C Left Handle (pull)

D Right Handle (Pull)

A: left handle push the door to enter the room.

B: left handle pull the door to enter room.

C: right handle push the door to enter the room.

D: right handle pull the door to enter the room.

www.vteancctv.com

Are there heaven and earth hook of the door?

How to check?

1. Touch the top edge of the door to check if there are lock holes.
2. When the door lock is in pop up status, check whether there are lock tongues pops out on the top edge of the door.

☐ With bolt ☐ No bolt

www.mvteamcctv.com

Measurement

- A Lock side bar length
- B Lock side bar width
- C Door thickness
- D Door frame bar width
- E Door frame bar length

Please send above measurement data to us.
We will recommand the correct locks to you.

www.myteamcctv.com

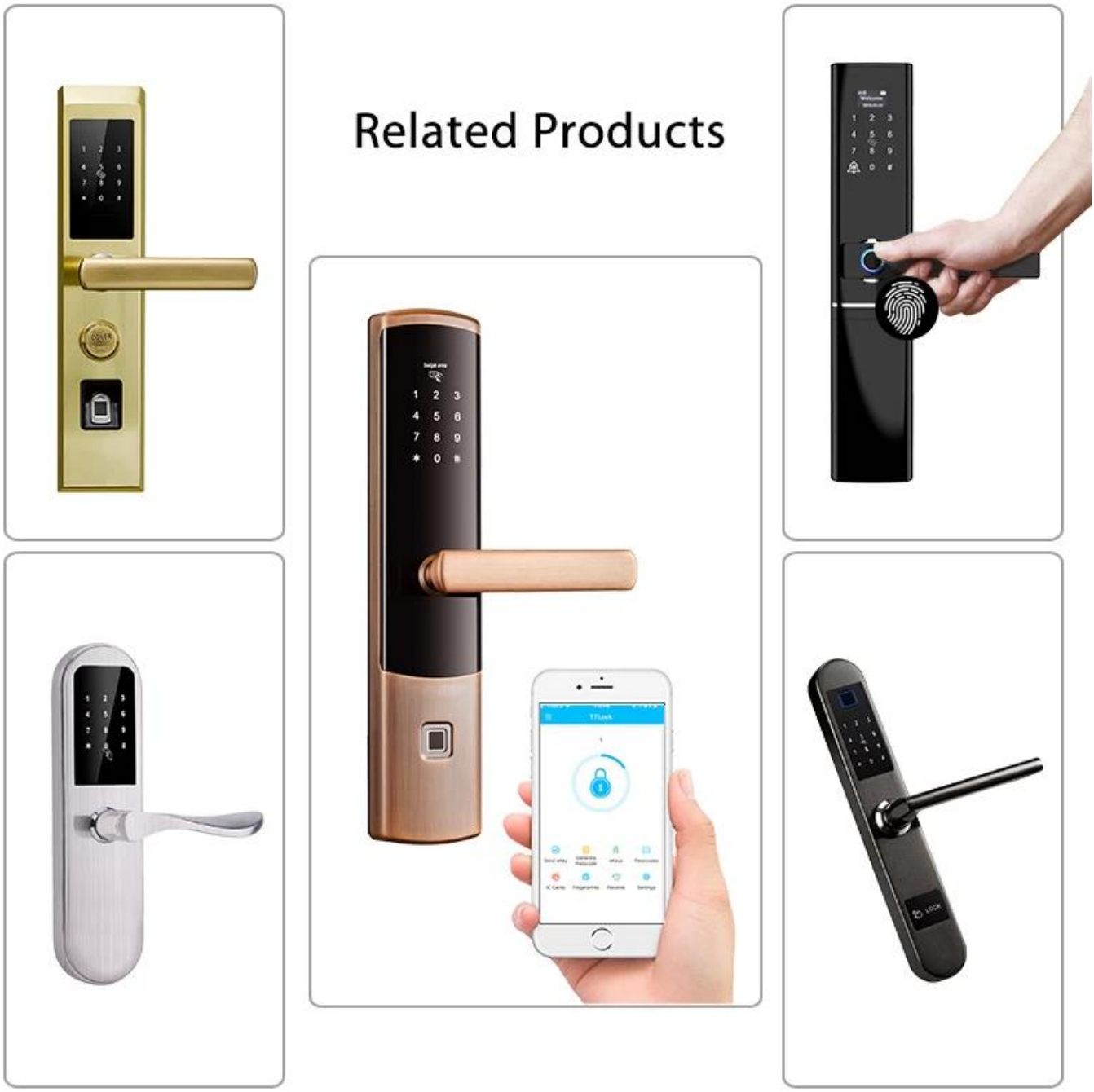

Kontaktiere uns

Wir Export das Clever Tür Schlösser zu alles Über das Welt.

Wenn Sie Fragen oder Fragen zu den Produkten haben, wenden Sie sich bitte an kontaktiere

uns.

Wir antworten Ihnen innerhalb von 24 Stunden und geben Ihnen die besten Großhandelspreise.