32CH 1080N AHD CVBS IP 3-1 □□□□□□□ DVR CCTV Recorder(62B32H80H)

Features

M'TEAM

Adopt Newest HiSilicon Chipset

New humanized User Interface

System come with 28 kinds of languages

Adjustable DVR menu transparency

Support backup video records to DVR built-in redundant HDD

Support playback different time period video records in one screen, save time on find useful video records

Hybrid DVR support three kinds of modes:
full analog channels
analog+digital channels
full digital channels

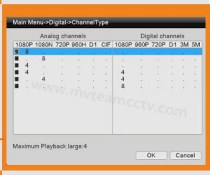

DVR menu with Ping command, convenient to do DVR network testing

With UTC Function,control analog camera and PTZ camera on DVR thru coaxial cable

Support P2P remote view by CMS and IE browser

Come with cloud ID,easy to realize P2P remote view by scan the QR Codes

Support remote view,record, playback, receive motion detection alarm by Iphone and Andriod Smartphone

Sepcifications

□□□1.AHD:32CH 1080N@20fps
8 ch 1080N □□;
2.HVR:16CH 1080N@25fps □□□□ + 16 ch 1080P@25fps IP □□
8 ch 1080P@25fps □□;
3.NVR:32CH 1080P@25fps IP □□
8 ch 1080P@25fps □□
4. □□□□ □□□□ □□□□P2P □□□□ □□□
5 □□□□: 4 ch □□□1 ch □□
6-□□□□□: 16 ch □□

□□□		62B32H80H
□□		H.264 □□□□□□□
□□		□□□□□□ Linux
□□□□□□□		□□□□□□□□□□□□□□□□□□□□□□□□□□□ □□□□□□□□□
□□□□ □□□□□		□□□□□□□□□□□□□□□□
□□□□□□□□□		1080N 960 * 1080
□□□□□□□□		□□□□□□□□□□□□□□□□□
□□□ □□□□ □□□		AHD:32CH 1080N@20fps □□;NVR:32CH 1080P@25fps IP □□
□□□□		AHD 8 ch 1080N □□□8 ch 1080P@25fps □□
□□□ □□□		□□□□□□□□□□□□□□□□□□□□□□□□ □□□□□ □□□ □□□□□□□□□□□□□□
□□□□□□ □□□		U □□□□□USB □□□□□ □□□□□USB □□□□□□□□□□□□ □□□□□□□□□□□□□□
□□□□□		□□□□□□□□□ □□□ □□□□□□□□□□ □□□ □□□□□□
□□□□ □□□□		admin □□□□□□
□□□□□□□□□□		□□□□□ □□□ □□□□□□□□□□□□
□□□□□□□□□□□	□□□□□	32 * 1080N 20 FPS/CH AHD□32 * 1080N 25 FPS/CH NVR
	□□□□□□□	16 × RCA
	□□□□□□ □□□□□□□□	□□□ T 10/100 M □□□□□□ (RJ-45)
	USB □□□□□	2 x USB 2.0
	RS485	RS485 * 1
	□□□□□□	4 ch □□
	□□□□□□	1 ch □□
	□□ HDD	4 SATA HDD □□□
	□□□□	□□ 4 TB □ SATA
□□□□□□□		□□□□□ □□□□□iPhone□iPad□Android □□□□□□□□□
□□		12 V/4 A
DVR □□□□		440 (L) * 380 (W) * 70 (H) mm
□□		< HDD (□□) 5.5 kg

PRODUCT PICTURE

FAQS

M TEAM

1 □□dvr □□□□□ □□□□□□□□□□□□

Dvr □□□□ □□□□□□□□□ □□□□□□□□□□□

2-□□□□□□□□□□□□□□□□□□□□□□

□□□□□□□ □□□□□□ a.Install

b.set □□□□□□□□□□□□ dvr

c.reduce □□□□□□□□□□□ □□□

3 □□DVR □□P2P □□□□□□□□□□□

□□□dvr □□□□ id□P2P □□□□□□□□□□□□□□□□□□ □□□□□□□□□□□□□□□□

4 □□ dvr □□□□□□□□□□□?

□□□□□□□□□□"**Topsview**"

5 □□□□□□□ dvr □□□□□?

720 P □ 1080N (1080 H) 1080 P □□□□□

□□□□□□□□

□□□□□□□□□□□□□□ □□□□□□□.

□□□□□□□□□□□□□□□□□□□□□□□□□□□□□

□□□□□□□□□□□□□□□□□□□□ www.mvteamcctv.com □□□□□□□□ □□□□□□□,□□□□□□□□□□□□□□□□□□□□ □□□ CCTV □□□□□.