□□□ □□□□□□ DVR 4 mp 2560 * 1440 AHD TVI IP H 264 DVR 4 ch (6404 H 400)

Features

Adopt Newest HiSilicon Chipset

New humanized User Interface

System come with 28 kinds of languages

Adjustable DVR menu transparency

Support backup video records to DVR built-in redundant HDD

Support playback different time period video records in one screen, save time on find useful video records

5-in-1 hybrid modes:
AHD+TVI+CVI+CVBS+IP

DVR menu with Ping command, convenient to do DVR network testing

With UTC Function,control analog camera and PTZ camera on DVR thru coaxial cable

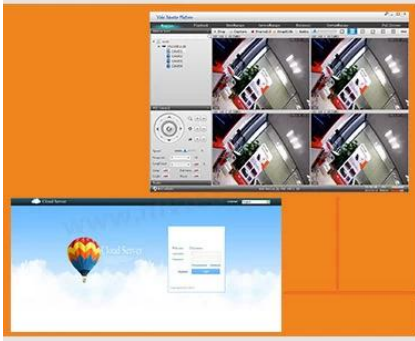

Support P2P remote view by CMS and IE browser

Come with cloud ID,easy to realize P2P remote view by scan the QR Codes

Support remote view,record, playback, receive motion detection alarm by Iphone and Andriod Smartphone

Sepcifications

1-4MP(2048*1536) □□□□□□ DVR□□□□□ 4 mp□3 mp□2 m □□□□□1.3 mp □□1 mp AHD/TVI/IP □□□ 2 m □□□□□1.3 mp □□1 mp CVI □□□□
2 □□□□□□□□□□□□:
1) AHD/TVI:4CH 3MP@25fps □□□2 ch 3 mp □□;
2) AHD/TVI:4CH 4MP@12fps □□□4 ch 4 mp □□;
3) AHD/TVI/CVI:4CH 1080P@25fps □□□4 ch □ 1080 P □□□;
4) HVR:2CH 3MP@25fps □□□□ + 2 ch 3MP@25fps IP □□□2 ch 3MP@25fps □□;
5) NVR:8CH 1080P@25fps IP □□□4 ch 1080P@25fps □□;
6) NVR:4CH 3MP@25fps IP □□□4 ch 3MP@25fps □□;
7) NVR:4CH 5MP@25fps IP □□□2 ch 5MP@25fps □□;
3 □□□□ P2P □□□□ □□□□□□□□□□□ PC

□□□		6404 H 400
□□		H.264 □□□□□□□
□□		□□□□□□ Linux
□□□□□□□		□□□□□□□□□□□□□□□□□□□□□□□□□□□□ □□□□□□□□□
□□□□ □□□□□		□□□□□□□□□□□□□□□□
□□□□□□□□□□		4MP(2560*1440)□3MP(2048*1536)□1024 P□1080 P□720 P
□□□□□□□		□□□□□□□□□□□□□□□□□
□□□□□□		AHD TVI□CVI□IP□CVBS
□□□ □□□		□□□□□□□□□□□□□□□□□□□□□□□ □□□□ □□□ □□□□□□□□□□□□ □□
□□□□□□ □□□		U □□□□□USB □□□□□ □□□□□USB □□□□□□□□□□□□ □□□□ □□□□□□□□
□□□□□		□□□□□□□□□ □□□ □□□□□□□□□□ □□□
□□□□ □□□□		□□□□□□□□
□□□□□□□□□□		□□□□ □□□ □□□□□□□□□□□□
□□□□□□□□□□□	□□□□□	4 * BNC
	□□□□□□□	4 * RCA
	□□□□□□ □□□□□□□□	□□□ T 10/100 M □□□□□□ (RJ-45)
	USB □□□□□	2 * USB 2.0
	RS485	RS485 * 1
	□□□□□□	4 CH
	□□□□□□	1 CH
	□□ HDD	2 SATA HDD □□□
	□□□□	□□ 4 TB □ SATA
□□□□□□□		□□□□□ □□□□□iPhone□iPad□Android □□□□□□□□□

□□	12 V □ 3 A
DVR □□□□	340 (L) * 265 (W) * 70 (H) mm
□□	< HDD (□□) 3.5 kg

PRODUCT PICTURE

FAQS

M TEAM

1 □□dvr □□□□□ □□□□□□□□□□□□

Dvr □□□□ □□□□□□□□ □□□□□□□□□□□

2-□□□□□□□□□□□□□□□□□□□□□□

□□□□□□ □□□□□ a.Install

b.set □□□□□□□□□□□ dvr

c.reduce □□□□□□□□□□ □□□

3 □□DVR □□P2P □□□□□□□□□□

□□□dvr □□□□ id□P2P □□□□□□□□□□□□□□□□□ □□□□□□□□□□□□□□□

4 □□ dvr □□□□□□□□□□□?

□□□□□□□□□"**Topsview**"

5 □□□□□□ dvr □□□□□?

720 P □ 1080N (1080 H) 1080 P □□□□□

▼Sales Office and Sample room

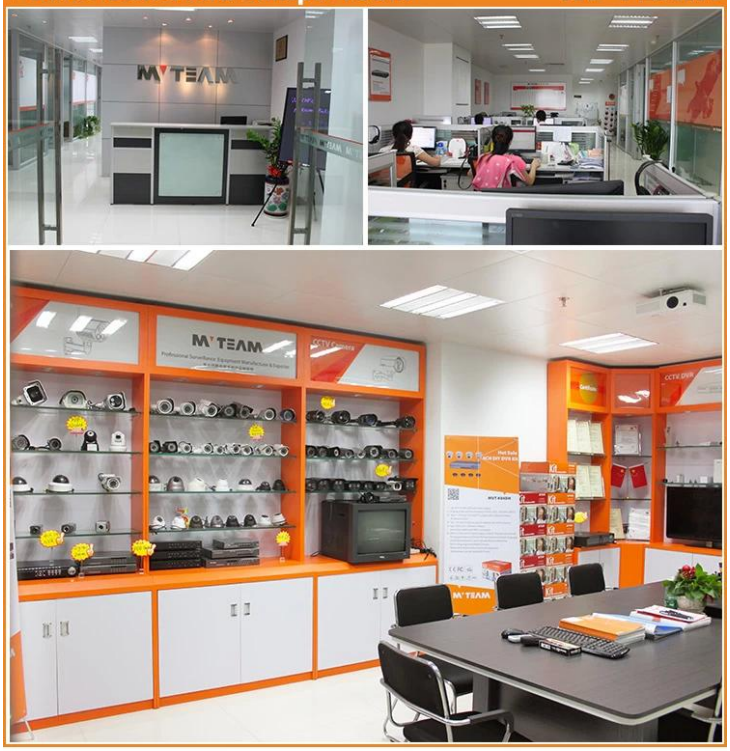

▼Our factory and production workflow

▼Trade Shows

□□□□□□□□

□□□□□□□□□□□□□□□ □□□□□□□.

□□□□□□□□□□□□□□□□□□□□□□□□□□□□□

□□□□□□□□□□□□□□□□□□□□□ www.mvteamcctv.com □□□□□□□□ □□□□□□□,□□□□□□□□□□□□□□□□□□□□ □□□□ CCTV □□□□□□.

sdfadfasdfasdfasd